E-ISSN: 2997-9439

American Journal of Education and Evaluation Studies
https://semantjournals.org/index.php/ AJEES

| Research Article

Modern Pedagogical Approaches to Preparing University Students for Family Life in Uzbekistan and Foreign Countries

Palvannazirova Yulduz Hasanboy qizi
Doctoral student, Urgench State Pedagogical Institute, Khorezm Regional Center for Pedagogical Excellence, Teacher of Pedagogy
Email: yusupovoybek220620@gmail.com

Abstract: The ongoing reforms in the education system of Uzbekistan are increasing the need to prepare young people for independent life, particularly for conscious and responsible participation in family relationships. This article comprehensively examines modern pedagogical approaches to preparing university students for family life in Uzbekistan and in foreign countries such as Russia, Germany, the USA, Japan, China, Singapore, and South Korea. The study is based on national legal documents, international educational practices, and contemporary pedagogical theories. The findings indicate that while Uzbekistan has established a strong legal and institutional framework for family education, its practical implementation remains insufficiently developed. In contrast, foreign countries widely apply competency-based approaches, interactive methods, digital technologies, and interdisciplinary integration. Programs such as *Family Life Education* and *Parenting Education* have proven effective in developing communication skills, emotional intelligence, financial literacy, and responsible parenting among young people. The article also substantiates the necessity of integrating national values, particularly the *mahalla* institution, with international experience. In conclusion, the implementation of innovative pedagogical models contributes to improving the effectiveness of preparing students for family life and ensuring social stability.

Keywords: Preparation for Family Life, Pedagogical Approaches, Competence, Socialization, Parenting Education, Gender Equality, Higher Education

This is an open-access article under the CC-BY 4.0 license

Introduction

In modern socio-pedagogical perspectives, preparing young people for family life is recognized as a strategic direction closely linked to social stability and sustainable development.[1]

Educational reforms in Uzbekistan place particular emphasis on preparing youth for independent life and ensuring their conscious and responsible participation in family relationships.

This issue is not only a pedagogical problem but also a complex social, cultural, and demographic phenomenon.[2]

The theoretical foundations of this problem have been studied by many scholars. For example, according to Bronfenbrenner's ecological systems theory, the family plays a crucial role as the primary environment in human development. Darling and Steinberg emphasize the decisive role of family environment and parenting styles in the socialization of individuals.[3]

Russian scholar G. I. Zritneva considers readiness for family life not merely as a set of pedagogical-psychological functions, but as a system of personality traits formed under the influence of various developmental factors. She distinguishes two levels of readiness:

1. Systemic qualities level - defining general readiness for family life
2. Functional characteristics level - describing the ability to perform various family roles [4].

These approaches highlight the necessity of organizing the process of preparing youth for family life on a systematic and scientific basis.

At the national level, this issue is reflected in several legal documents. In particular, the *Concept for the Development of Higher Education until 2030* identifies the formation of family-related competencies among students as an important task. [5].

Additionally, based on Resolution No. 820 of the Cabinet of Ministers (December 31, 2020), special centers for preparing youth for family life have been established. [6].

The Presidential Decree No. PQ-5001 also emphasizes the introduction of special courses and educational activities in higher education institutions[7].

However, there remains a need to improve practical approaches, making the study and adaptation of foreign experience highly relevant.

Methodology

This study was conducted using a qualitative approach, employing comparative and analytical methods. Comparative analysis was used to examine the experiences of Uzbekistan and foreign countries such as Russia, Germany, the USA, Japan, China, Singapore, and South Korea.[8]

Content analysis was applied to analyze legal documents, scientific literature, and educational programs. Additionally, pedagogical modeling was used to develop an effective model for preparing students for family life.

The theoretical basis of the study includes competency-based, learner-centered, and acmeological approaches.[9]

Results

The results of the analysis indicate that Uzbekistan has established a robust legal and institutional framework aimed at preparing students for family life. A key element of this framework is Cabinet of Ministers Resolution No. 820, which ensures the systematic organization of family preparation processes. This resolution also mandates the creation of specialized centers that provide young people with comprehensive education in legal, psychological, and social matters related to marriage and family responsibilities[10].

Complementing these efforts, the “Mahalla and Family” Research Institute actively develops methodological recommendations designed to strengthen traditional family values, prevent divorces, and improve the psychological readiness of young individuals for marriage[11].

A comparative analysis of international practices reveals that many foreign countries prioritize practical and competency-based approaches over purely theoretical instruction.

In Russia, for instance, programs such as the “School for Future Parents” focus on developing parenting responsibility and fostering effective communication skills within families[12].

Germany integrates family education into its broader social support systems, particularly through Jugendhilfe (youth welfare services), which provides structured assistance to children and parents. The United States has adopted innovative simulation technologies, such as virtual baby programs, which give young people hands-on experience in childcare and the demands of parenting. Japan emphasizes the

teaching of family economics through a system of continuous education, ensuring that financial literacy within the household is addressed at multiple educational stages[13].

China supports family education through specific legislation, and several universities there have developed dedicated programs focusing on child development and the building of parenting competencies. [14].

In Singapore, premarital education is frequently made mandatory for young couples, requiring them to complete structured courses before marriage.

Finally, South Korea offers state-supported programs that uniquely integrate psychological training with modern digital tools, creating an engaging and effective learning environment for prospective families. Collectively, these Picture 1. international examples demonstrate that such practical and competency-focused approaches are highly effective in developing the real-world skills young people need to form and maintain stable families[15].

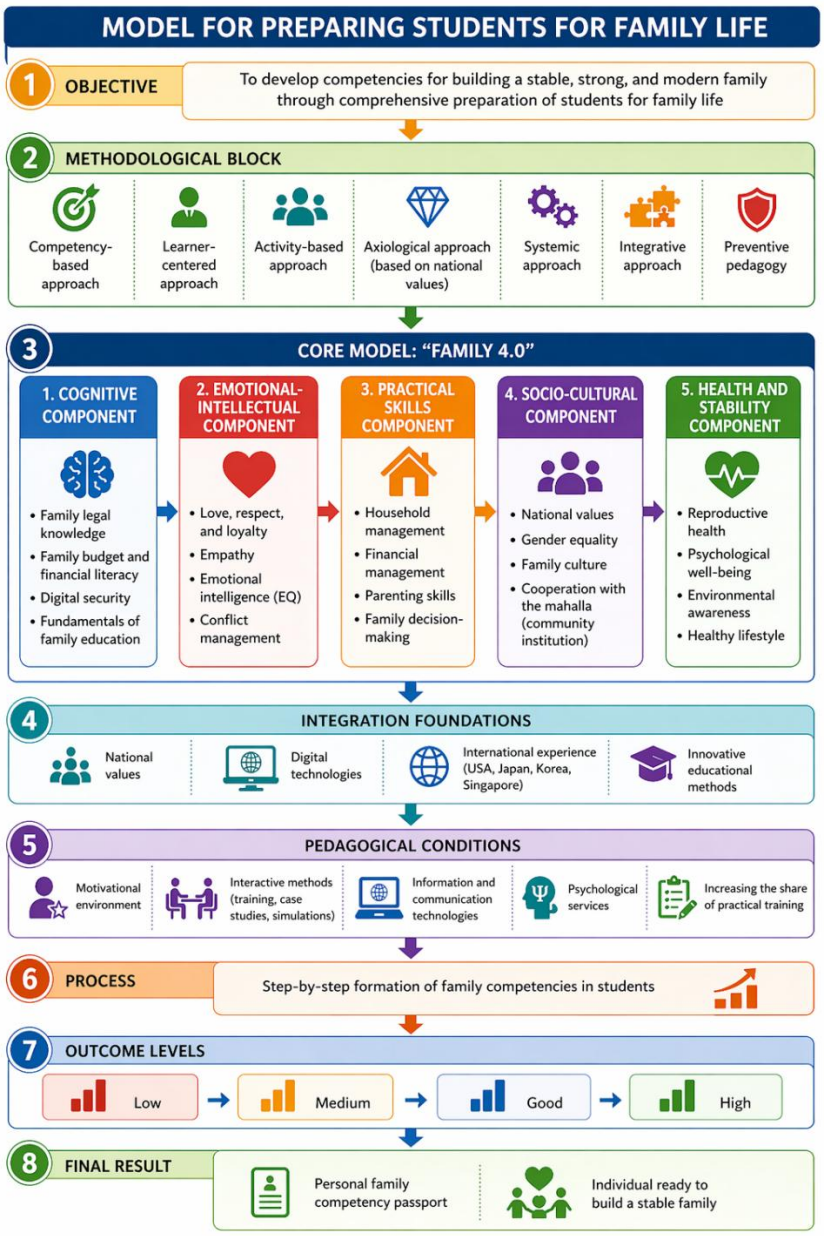

Figure 1. Model for preparing students for family life

Discussion

The findings of this study demonstrate that preparing university students for family life is a multifaceted pedagogical process that requires not only a strong legal framework but also effective practical implementation. While Uzbekistan has made significant progress in establishing

One of the key issues identified is the limited integration of competency-based approaches within higher education curricula. Although legal documents emphasize the importance of forming family-related competencies, there is a lack of structured programs that actively develop practical skills such as communication, conflict resolution, emotional intelligence, and financial management. This gap reduces the overall effectiveness of existing initiatives.

In contrast, the experiences of foreign countries highlight the importance of practice-oriented and student-centered approaches. Programs implemented in countries such as the United States and Singapore demonstrate that interactive methods, including simulations, role-playing, and digital technologies, significantly enhance students' preparedness for real-life family situations. These approaches not only provide theoretical knowledge but also foster behavioral and emotional readiness.

Another important aspect revealed in the study is the role of interdisciplinary integration. In many developed education systems, family life education is not treated as an isolated subject but is incorporated into broader fields such as psychology, sociology, health education, and economics. This holistic approach allows students to understand family relationships from multiple perspectives, thereby increasing the depth and applicability of their knowledge.

At the same time, the study emphasizes the unique potential of national values in Uzbekistan, particularly the institution of the mahalla, as a powerful social mechanism for supporting family stability. Unlike many foreign models, Uzbekistan possesses strong community-based traditions that can serve as an effective platform for implementing family education programs. However, this potential is not yet fully utilized within modern pedagogical frameworks.

The discussion also highlights the importance of gender equality and shared responsibility in family relationships. International practices show that successful family education programs actively promote equal participation of both partners in decision-making, parenting, and household responsibilities. Integrating such principles into national educational content could contribute to the formation of more balanced and sustainable family models.

Furthermore, the results suggest that digitalization plays an increasingly important role in modern pedagogical approaches. The use of online platforms, mobile applications, and virtual simulations provides flexible and accessible learning opportunities for young people. Incorporating these technologies into Uzbekistan's educational system could significantly improve the reach and effectiveness of family life preparation programs.

Overall, the study confirms that improving the effectiveness of preparing students for family life in Uzbekistan requires a transition from predominantly theoretical instruction to innovative, practice-oriented, and competency-based pedagogical models. At the same time, it is essential to preserve and integrate national cultural values with international best practices. Such a balanced approach can ensure not only the development of well-prepared individuals but also the strengthening of social stability and family well-being in the long term.

Conclusion

Preparing students for family life is a complex and multidimensional pedagogical process that requires modern approaches.

The study confirms that competency-based, integrative, and innovative approaches significantly enhance

effectiveness.

By combining international experience with national values, it is possible to develop responsible, socially active, and mature individuals.

Future efforts should focus on increasing practical training, strengthening psychological preparation, and expanding international cooperation.

REFERENCES

[1] Sh. M. Mirziyoyev, "On measures for further development of the higher education system," Resolution No. PQ-2909, Apr. 20, 2017.

[2] Sh. M. Mirziyoyev, "On approval of the Concept for the development of the higher education system of the Republic of Uzbekistan until 2030," Decree No. PF-5847, Oct. 8, 2019.

[3] Cabinet of Ministers of the Republic of Uzbekistan, Resolution No. 23, Jan. 18, 2021.

[4] E. F. Dubow, P. Boxer, and L. R. Huesmann, "Long-term effects of parents' education on children's educational and occupational success: Mediation by family interactions, child aggression, and teenage aspirations," *Merrill-Palmer Quarterly*, vol. 55, no. 3, pp. 224–249, 2009.

[5] Institute for Mahalla and Family Research, *Methodological Recommendations on Strengthening Family Values*, Tashkent, Uzbekistan, 2021.

[6] Ministry of Education, Singapore, *Marriage and Parenthood Package*, Singapore, 2017.

[7] Ministry of Education, Japan, *Family and Consumer Sciences Curriculum Guidelines*, Tokyo, Japan, 2016.

[8] K. M. Tu, X. Li, L. M. Guntzviller, and T. Cai, "Academic challenges during early adolescence: Mothers' advice and youth responses to advice," *Journal of Applied Developmental Psychology*, vol. 92, Art. no. 101648, 2024.

[9] E. I. Zritneva, "Socio-psychological foundations and pedagogical conditions for forming youth readiness for marriage and family life," *Family Psychology and Family Therapy*, no. 3, pp. 13–29, 2005.

[10] V. V. Chechet, *Pedagogy of Family Education: Textbook*, Mozyr, Belarus: White Wind Publ., 2023.

[11] T. T. Vu, "Meanings of marriage to young people in Vietnam," *Marriage & Family Review*, vol. 54, no. 6, pp. 531–548, 2018.

[12] O. S. Karimov, "High spirituality is an invincible power," *Ma'naviyat*, Tashkent, Uzbekistan, 2008.

[13] S. Rasulov, *National Values and the Process of Upbringing*, Tashkent, Uzbekistan: Ma'rifat, 2020.

[14] N. Ergashboyeva, *The Role of Folk Tales in Child Upbringing*, Tashkent, Uzbekistan: O'qituvchi, 2018.

[15] M. Abdurakhmonova, *Pedagogical Science: Modern Approaches and Methods*, Tashkent, Uzbekistan, 2019.